Vmag™

22 GIRLS WHO SUCK THEIR OWN NIPS

12 FREE HD XXX & SOLO VIDEOS

Voluptuous®

VOL. 28
NO. 4

THE SCORE GROUP®

J-CUP

Maria Body

Tit-mashing & nipple sucking

DEMMY BLAZE

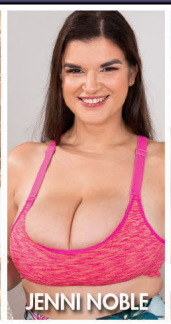
JENNI NOBLE

RACHEL RAXXX

ALL STACKED, ALL NATURAL

ASHLYN PEAKS

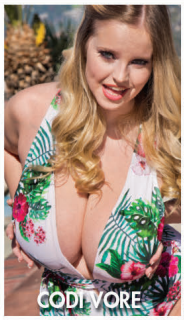
CODI VORE

MISCHIEVOUS KITTY

VOLUPTUOUS.COM

All models are at least 18 years old

SALE TO MINORS IS FORBIDDEN

18-year-old JJ-cup Molly Evans

INSIDE

3 NEW RACKS • HAIRY PUSSIES • OVERWORKED BRAS

PLUS

SNEAK PEEK! YOU WON'T BELIEVE WHAT JOANA DID!

Vmag™ CONTENTS

VOLUME 28, NUMBER 4

DEPARTMENTS

5 **V-MAIL**
A place for readers' comments.

28 **V-SPOT**
The great Joana Bliss does something we never thought we'd see.

FEATURES

12 **MOVIE PICK**
Fuckin' Naturals 4 stars six V-Girls in XXX action with the focus on tits.

36 **THESE GIRLS REALLY SUCK**
An eight-page special featuring 19 girls who can suck their own nips.

PICTORIALS

20 MARIA BODY
29 MOLLY EVANS
44 JENNI NOBLE XXX
54 RACHEL RAXXX
65 DEMMY BLAZE
72 MISCHIEVOUS KITTY
78 ASHLYN PEAKS
88 CODI VORE XXX

MOVIE PICK
Barbara Angel in Fuckin' Naturals 4 PG 12

29
MOLLY EVANS
She's only 18 and she has JJ-cups!
DEBUT

20

44

NOTICE: THIS IS ADULT MATERIAL

All of the performers/models, and all of the characters that they portray, were over 18 years of age at the time of the photography. The content is inappropriate for minors and appropriate care should be taken to ensure that it is not viewed by anyone under 18 years of age.

Voluptuous (ISSN #1087-7657) is a published four times a year. Subscriptions (6 issues): $39.95 in the USA and $59.95 (U.S. funds only) in Canada. Published by The SCORE Group, PO Box 558150, Miami, FL 33255-8150. Periodicals postage paid at Miami, FL and additional mailing offices. POSTMASTER: Please send address changes to: Voluptuous, PO Box 558150, Miami, FL 33255-8150.

THE SELF-SUCKING ALL-STARS
These girls love their own nips! PG 36

A SCENE-BY-SCENE GUIDE TO THIS ISSUE'S BONUS VIDEOS

This issue comes with 12 full-length bonus videos, including four featuring girls in the self-sucking special. As always, these videos are absolutely free and can be played on your PC, laptop, Mac, smart phone or tablet. **No email, credit card or personal information will ever be requested.**

You also get a free digital version of the entire issue so you can take *Vmag* wherever you go on your smart phone, PC, Mac or tablet.

Here are the highlights of this issue's bonus scenes.

In the video version of her pictorial in this issue, Maria Body unleashes her tits from a tight corset, jiggles and hangs them in your face and shows off her ability to self-suck her nipples.

Codi Vore is playing with herself poolside in sunny California when a friend shows up. He fucks her mouth and beautiful tits, then she gets her hairy pussy dicked every which way. She makes him pop between her tits.

It's daytime, but Codi is wearing black, lace lingerie meant for nighttime activities. Codi shows you how much she loves her own tits, and she's so horny, she can't keep her hands off her pussy, which she deep-fingers until she cums.

A lucky guy gets his neighbor's mail by mistake. Why is he lucky? Because his neighbor is Jenni Noble, and she thanks him with her wet mouth, hanging tits and hairy pussy. Looks like these neighbors are going to get along just fine.

Rachel Raxxx is putting on a bikini show. Problem is, her bikini doesn't come close to covering her massive hooters. That's not a problem, you say? We agree. Rachel goes for a dip in her pool and proves again that natural tits float. She jumps, bounces and jiggles before she cums.

Find out what it's like to play pool with a girl who has massive tits. The girl is Demmy Blaze, and when she climbs onto the table and swings her naked boobs from side-to-side, it's game over!

Plumper of the Month Mischievous Kitty has huge titties and a hot kitty she loves to play with.

Milly Marks gets slippery, coating her body with oil and shaking her huge boobs before vigorously rubbing her pussy to a hard cum.

In one of the greatest self-sucking displays ever, Gya Roberts self-sucks her nipples hands-free while shaving her bush in the bathtub.

Sarah Rae enjoys buzzing her pussy with a little toy, but what really gets her off is self-sucking her humongous flesh pillows. See why she's considered one of the greatest self-suckers ever. To Sarah Rae, self-sucking is an art form.

Shara Lopez can do something most girls can't: self-suck her nipples while fucking. This Colombian hottie does that and a lot more in this XXX P.O.V. scene.

Huge-titted Smiley Emma is bathing and shaving. She's also self-sucking her huge, heavy tits. Watch her boobs hang while she uses the shower head on her pussy and gets her fingers deep inside.

HERE'S YOUR BONUS CODE!

1. Go to scoremag.com/V02804. **2.** Enter your access code. **3.** Enjoy the scenes!

34552U5

Code may be used 10 times and expires November 3, 2022.

WE'VE GOT BIG THINGS AHEAD

Don't miss a single issue!

Nearly 50% off!

SUBSCRIBE NOW
and get 6 issues
PLUS 6 BONUS DVDs
FOR ONLY $49.95

Or get 6 issues of the magazine only for $39.95

YOU'LL ALSO...

- Receive your magazine before it's available at newsstands.
- Never worry about seeing the dreaded "Sorry, sold out!" sign.
- Get 15% off all TSG movies and magazines.
- Get free shipping on movie orders.*

U.S. & CANADA:
1-800-421-0760

WORLDWIDE:
+01-305-662-5959

FAX:
1-305-662-5952

EMAIL:
subscriptions@scoregroup.com

MAIL TO:
The SCORE Group,
Dept. VO2804, P.O. Box 558150,
Miami, FL 33255-8150

❑ **Sign me up for 6 issues of Voluptuous and the bonus DVDs for only $49.95**

❑ **Sign me up for 6 issues of Voluptuous for only $39.95**

Price is for U.S. subscribers only. All other countries, send $59.95 USD for 6 issues for the magazines only; $69.95 for 6 issues plus the bonus DVDs. Please allow 4-to-8 weeks for delivery of your first issue. All magazines will arrive in a discreet envelope to protect your privacy. By signing below, you certify that you are at least 18 years old. We accept checks and money orders in US Dollars; or cash, bills or bank notes in US Dollars, £ sterling, € Euros, and Canadian Dollars. Credit card orders must provide the exact billing address if different from mailing address. Subscriber discounts cannot be applied to future magazine subscriptions and some additional restrictions may apply. ***Free shipping for U.S. subscribers on movie purchases.** Discounts and free shipping offers cannot be combined with other discount offers and may be revoked at any time at the sole discretion of The SCORE Group.

➤ **PLEASE INDICATE:** ❑ *NEW* ❑ *RENEWAL*

All special offers are non-transferable and are applicable as long as your subscription remains current.

➤ **PAYMENT METHOD:** ❑ CHECK ❑ CASH ❑ MONEY ORDER ❑ MC/ACCESS/EUROCARD
❑ VISA ❑ DISCOVER/NOVUS ❑ AMEX ❑ MAESTRO ❑ JCB ❑ DINERS CLUB ❑ UNION PAY

CARD # _____ EXP. _____

PROVIDE SECURITY CODE: (LAST 3 DIGITS ABOVE SIGNATURE) _____

AMEX CARDHOLDERS (ENTER THE 4 DIGITS ABOVE CARD #) _____

NAME _____ AGE _____

CUSTOMER ID # _____ EMAIL _____

ADDRESS _____ CITY _____ STATE/COUNTRY _____

ZIP/POSTAL CODE _____ SIGNATURE _____

CREDIT CARD ORDERS WILL NOT BE PROCESSED WITHOUT A SIGNATURE AND SECURITY CODE

V02804

V mail

SEND YOUR LETTERS TO:
V-Mail, P.O. Box 558150,
Miami, Florida 33255-8150 USA
EMAIL: VOLUPTUOUS@SCOREGROUP.COM

BEAUTIFUL & BLUE-EYED, AND THOSE O-CUPS, TOO

Dear *Voluptuous*,

Demora Avarice (Vol. 28 No. 2) is a diamond find. Her breasts are incredibly plump and plush. Her blue eyes and voluptuous body top it with her massive breasts of O-cup size. She is drop dead beautiful. I could suck on her titties all day long and pleasure her until she is exhausted. Thanks for such a great find. More photos and videos of her, please.–Name withheld, via email

Dear Reader: You'll certainly be seeing a lot more of Demora in Vmag, *especially now that she's grown a cup-size or two bigger. You can see our new sensation in the movie* Stacked to the Max 2, *available on page 99.*

By the way, those are Demora's tits in this issue's subscription ad, too.

Tits forward, Laura Tithapia sucks cock. Did you even notice she was sucking?

HE LOVES HER TITS BUT WANTS TO SEE HER PUSSY

Dear *Voluptuous*,

Demora (Vol. 28 No. 2) is very sexy and has a great body. I really hope we get to see some pics of her vag soon. I know that some girls get nervous about showing off that pussy, but I really hope she will honor us all by showing us hers. I have no doubt that it is as beautiful as she is and looks amazing. Beautiful breasts and face. –Name withheld, via email

WHEN "TIT" IS IN A GIRL'S NAME, SHE'S A WINNER

Dear *Voluptuous*,

Laura Tithapia (Vol. 28 No. 2) is amazing. You have to love a girl whose name starts with TIT! Big, bulbous breasts, thick thighs and nipples she loves to tug on. Perfect! I also love that she is proud to show off her perfect belly. When can we expect to see some of those fuck scenes you were talking about?–J.L., Newport News, Virginia

Dear J.L.: Laura came back to fuck last issue (Vol. 28 No. 3). You can also see her in XXX action in the new movie Fuckin' Naturals 4 *(available on page 99) and at* XLGirls.com. *And, of course, she'll be returning to* Vmag.

TURN THE PAGE. CUM. TURN THE PAGE. CUM AGAIN.

Dear *Voluptuous*,

Suki Ski continues to send my heart rate soaring, and her latest hardcore scene (Vol. 28 No. 3) did nothing to slow my pulse. I took one look at the photo on the opening page of her layout and immediately started jacking. Those tits! Those have to be the most beautiful hangers I've ever seen. Then I turned the page and saw her tugging on one of her nipples while sucking that lucky dude's cock and I shot a load immediately.

When I came back to the mag three hours later, I didn't have much luck holding back when I saw her again tugging on her tit and this time doing that cheek-bulging thing with the dude's cock. I really planned to hold back until the end of the layout, but the tit-fucking shots on page 91 finished me. I had no better luck the rest of the way. I basically operated at an average

The combination of sucking cock and tugging her nip really turns on Suki.

THE NEXT ISSUE OF V-MAG...

Will be cover-dated Vol. 28 No. 5 and go on-sale June 21, 2022 wherever you buy men's magazines. Or get the digital edition three weeks earlier at www.eBoobStore.com.

Dina Sahari (left) and Lissa Hope shared the cover of Vol. 28 No. 2. These girls have a lot in common in addition to their big racks.

of about 1.75 pages viewed per load, so by the time Suki jacked the guy's cum onto her beautiful face, it was one day and three cum shots later.

Where else can we see Suki in XXX?–D.G., address withheld

Dear D.G.: In addition to her solo and XXX scenes at SCORELAND, *Suki can be seen sucking and fucking in the new movies* Thick Chicks on Dicks 5 *and* Voluptuous XXX Naturals. *If you want to see those movies right now, we suggest you head over to* eBoobStore.com.

DREAMING ABOUT HAVING LISSA & DINA TOGETHER

Dear *Voluptuous*,

Lissa Hope and Dina Sahari (Vol. 28 No. 2) are definitely dream girls. I love what you did with them, putting their pictures side by side so we can compare. They're similar in a lot of ways, most strikingly their large, pale areolae, which I'm sure will get darker with age but are delightful enough right now.

I think you should do more pictorials like this. Or, better yet, get Lissa and Dina together for real in the same studio at the same time so they can have fun with each other for us.–R.J., Weston, Connecticut

HE WASN'T A FAN OF OUR DOUBLE CENTERFOLD

Dear *Voluptuous*,

I just looked at Vol. 28 No. 2. What was the point of the double centerfold? For me to enjoy Lissa Hope's centerfold, I would need to rip it out of my magazine, which I don't want to do as it is stuck to pages 47, 48, 53 and 54. This has to be the most stupid thing I

Vmag VOL. 28 NO. 4 ™

PUBLISHED BY THE SCORE GROUP

MIKE FEDERICI *director of print operations*
DAVE ROSENBAUM *editor*
VANESSA VILCA *art director*
ELLIOT JAMES *associate editor*

PRODUCTION

ANDRES BASTIDAS *network systems manager*

CUSTOMER SERVICE AND SUBSCRIPTIONS

For inquiries regarding existing *VOLUPTUOUS* subscriptions, please write to:
***VOLUPTUOUS* Customer Service**
P.O. Box 558150, Miami, FL 33255-8150 USA
For 24-Hour Credit Card Orders:
Phone: 305-662-5959 Fax: 305-662-5952
Email: cservice@scoregroup.com

DIRECT SALES

RICH HOMANN
Email: homannr@scoregroup.com
Phone: 305-662-5959, ext. 2005

CIRCULATION

NORTH AMERICAN DISTRIBUTION

COMAG MARKETING GROUP
Phone: 609-524-1800 Fax: 609-524-1629

MATTHEW BARCHETTO *account executive*

ANN MARIE BARRERA *international sales*

UK EDITION

SEYMOUR DISTRIBUTION LTD
ROBERT SMITH *account manager*
2 East Poultry Avenue
London, EC1A 9PT
Tel No: 020 7429 4000

The records required by 18 USC 2257 and associated regulations with respect to this product (and all graphical materials associated therewith) are kept at the office of the Publisher at the following location: Custodian of Records,The SCORE Group, a division of Quad Int'l., Incorporated, 5001 S.W. 74 Court, Suite 200, Miami, FL 33155.

Retail price: USA: $10.99; Canada: $11.99; UK: £6.99. Bonus Edition: USA: $14.99; Canada: $16.99. Vol. 28 No. 4 (on-sale April 12, 2022). © 2022 by The SCORE Group and Quad Int'l., Incorporated, all rights reserved. Republishing in whole or in part, including, but not limited to, any electronic media, is expressly forbidden except with written permission of The SCORE Group. *Naughty Neighbors*®, *Leg Sex*®, *40Something*®, *Voluptuous*® and *SCORE*® are registered trademarks of The SCORE Group and Quad Int'l., Incorporated. All persons depicted herein were at least 18 years of age at the time of the photography. Editorial Office: P.O. Box 558150, Miami, FL 33255-8150. Publisher disclaims all responsibility to return unsolicited material, and all rights inmaterials published vest in The SCORE Group and *Voluptuous*. Letters are assumed to be for publication, unless otherwise endorsed, and may be edited. This periodical is sold subject to thefollowing conditions: it shall not be lent, resold, hired out or otherwise disposed of in a mutilated condition or in an unauthorized cover by way of Trade, except at the full retail price, or affixed to or as a part of any publication or advertising, literary or pictorial matter whatsoever, without the express written consent of the publisher. Any similarity between an individual person or people depicted in the fiction or artwork in this magazine and any real person or people is purely coincidental and is not intended as a representation of any particular individual or class of people. **PRINTED IN CANADA**

have ever seen. Whatever idiot came up with this needs to be sacked. I am very disappointed with this magazine thanks to the stupidity of someone who thought he had a bright idea and regret buying this issue as it fucked up one of my favorite girl's photo sets.–Garry, via email

CUDOS FOR DARIA'S VERY SEXY FIRST TIT-FUCK

Dear *Voluptuous*,

Daria's first tit-fuck (Vol. 28 No. 2 and the movie *Daria*): Wow, what a great scene. You took some advice about how a tits 'n' tugs scenes should be executed: more emphasis on boob-loving and titty-fucking and much less on tugging.

Daria was super sexy. Some inexperience was visible here and there (not allowing her partner to perform titty-fucking with his hands only, rubbing the cum immediately after the load had been shot, etc.), but that is not a major concern. If she continues, we have a new great porn star whose performances would make every fan extremely happy.

As for the male talent, only words of praise. Tyler is a true professional and he loves him some huge pair of titties. He was really into it from the start. I just believe that sex lubricants are a better option for titty-fucking than plain spitting, but to each his own. –T.L., via email

Who out there would love to see Demmy get her tits creamed with cum?

CELEBRATING 30 Years of SCORE 1992 2022

30 YEARS OF *SCORE* MAGAZINE: JOIN THE PARTY!

Over at *SCORE*, our sister publication, a year-long 30th anniversary celebration is going on right now. Usually at The SCORE Group, we mark anniversaries with one big blowout, but 30 years is such a special milestone–very few magazines of any kind reach it, although *Vmag* will, too, in a few years–we decided to do something new.

The 30th anniversary bash begins in Vol. 30 No. 4 and includes a 50-page section with five special features: bikini babes, cosplay girls, readers' wives, the art of the great Otis Sweat and one that will be of utmost interest to *Vmag* readers, *SCORE*'s 30 Greatest Naturals. Among the girls featured in a 14-page section are Alexya, Chloe Vevrier, Diane Poppos, Karina Hart, Karla James, Leanne Crow, Linsey Dawn McKenzie, Micky Bells, Nadine Jansen, Nicole Peters, Stacy Vandenberg and Vanessa Y.

Plus, you get 22 free bonus videos of the Top 30 naturals (some of the videos are multi-girl videos; three of the girls never shot video).

This issue is on-sale now. You should still be able to get a copy at your local newsstand, but if you can't, order it through the back issues ad on page 11 or log-on to eBoobStore.com.

The party will continue in Vol. 30 No. 5, on-sale May 10 and packed with three more special pictorials and more bonus videos.

WILL DEMMY BLAZE EVER BECOME DEMMY GLAZED?

Dear *Voluptuous*,

We need to convince Demmy Blaze to take one for the team…us being the team and her tits being the one to take a cock! This could be done if enough readers and *SCORELAND* members encouraged her to go hardcore. It would definitely be worth it for us and for her.

I recently became engaged to my girlfriend of 19 months. She is a wonderful woman with amazing, natural, H-cup tits, and when we first met, she had never been tit-fucked. I gave it to her for the first time on our third date, and now she lets me do it to them whenever I feel like it. I truly believe titty-fucking a girl with big boobs is the greatest experience any breast-loving man will ever have.–M.J., via email

WHY AREN'T THE BONUS VIDEOS DOWNLOADABLE?

Dear *Voluptuous*,

I have noticed that for the past several issues, the bonus videos have not been downloadable. My Wi-Fi is not particularly robust, so I really need a downloaded product. This is not a huge problem for me as I am also a member of *SCORELAND*, but a few of the bonus videos are found only on sites for which I have not yet earned loyalty access. My question is whether this is just a temporary policy until the reopening of society permits the creation of new content coordinated with the pictorials or whether it is a permanent policy?–A.S.M., via email

Dear A.S.M.: Few things are permanent, but for now, we've decided to make our bonus videos streaming-only so as to prevent rampant pirating of the scenes.

HORNY MILFS ARE WAITING TO TALK TO YOU
833-820-7280
*At least 18 yrs of age. Credit Card Required. $1.69 per/min.

ATTENTION: Vmag SUBSCRIBERS ARE YOU MOVING? TELL US QUICKLY!

The U.S. Post Office only forwards periodicals-rate mail for 60 days, so we must have your new address within three weeks of your move to guarantee that you'll get all your issues. We cannot be held responsible for non-delivery of issues due to your address change.

MAIL TO:
Voluptuous Change of Address
P.O. Box 558150
Miami, FL 33255-8150 USA
Please include your mailing label or a legible copy.
email: cservice@scoregroup.com

WATCH THE LEGENDS BEFORE THEY WERE LEGENDS!
See more of Lorna Morgan at
SCORE Classics.com
• A gold mine of content from the 1980s and '90s.
• Hundreds of never-before-seen photos and videos!
• Hear the actual interaction between the photographers and the models. Raw & uncut!
• Totally remastered! Images & videos are sharper than ever.
OVER 78 HOURS OF SCORE'S GREATEST GIRLS!

This is not a ubiquitous problem. Only a few readers, none of them subscribers, have been guilty of this, but the piracy and its effects have been widespread enough to make us curtail downloading.

ANY VOTES OUT THERE FOR GIRLS SHOWING LESS TIT?

Dear *Voluptuous*,

You should do more photo shoots where the girl's curves are fully covered at the start. Sometimes it's interesting to start a photo shoot without even cleavage. That way, the girl looks more like the next-door-type girl. Also, the whole thing with tiny bikinis and bras is a bit weird. I've always prefered more-fitting or slightly smaller clothes on a busty chick.–Mario, via email

CHERYL: CUP-CRUSHING AND STRAP-SNAPPING

Dear *Voluptuous*,

I saw a blog about Cheryl Blossom [blog.scoreland.com] saying that she doesn't even have to take her clothes off for guys to shoot their loads, which is true because she is the most blossoming of them all and the most talented of them all. That is the reason she took home the Model of the Year title in *Voluptuous*, and she more than earned it. Cheryl made history when she bounced her heavy naturals so much that when she went to unhook her bra, it broke at the shoulder straps!

continued on page 18

Here's a rare photo of Karina Hart in which she's not showing tit or cleavage.

THERE'S ROOM FOR YOU AT SCORELAND!

MICKY BELLS & NATALIE FIORE INVITE YOU TO JOIN IN ON THE FUN AT THE WORLD'S GREATEST BIG-TIT WEBSITE.

More XXX and exclusive content than any other big-bust site on the Web!

NOW! WATCH OUR NEWEST VIDEOS ON YOUR BIG SCREEN WITH OUR ROKU CHANNEL.

SCORELANDTV.COM IS INCLUDED WITH YOUR MEMBERSHIP TO *SCORELAND.*

- NON-RECURRING, MONTH-TO-MONTH BILLING OPTION. NEVER WORRY ABOUT REBILLING DATES!
- NEW HIGH-RES PHOTOS AND HD VIDEOS USING THE LATEST CDN TECHNOLOGY.

SCORELAND.COM

BACK ISSUES OF THE BEST MAGS AROUND

VOL. 28 NO. 3—Four big debuts, including spectacular newcomer Holly Garner. Plus, Helen Star, Amaya May & Natasha Sweet XXX.

VOL. 28 NO. 2—First-ever double-sided centerfold features Dina Sahari & Lissa Hope. Daria's first tit-fuck. Alexya, Codi & Sha shower.

VOL. 28 NO. 1—The 2020 awards winners and runners-up. Laila Lust does anal in her first XXX. Suki Ski debuts. Vanessa Y.

VOL. 27 NO. 6—You have to see how newcomer Bhiankha squirts milk. Also features Kim Velez in her first hardcore lezzie scene.

VOL. 27 NO. 5—HUGE! Biggest tits ever special with our bustiest girls. Lissa Hope and Christy Sparks XXX. Kim Velez is bustier.

VOL. 27 NO. 4—Sisters Erin and Helen Star play with a fuck machine. H-cup Scarlet Red debuts. Diana Eisley's first XXX scene.

VOL. 27 NO. 3—Daria gets her lezzie cherry popped by Jenni Noble. Diana Eisley and Lola Paradise debut. Milly Marks XXX.

VOL. 27 NO. 2—New pictorials of top model Erin Star and top newcomer Stacy Vandenberg. Demmy Blaze & Daria get wet in the D.R.

VOL. 27 NO. 1—Five big debuts, including 18-year-old Lucy Laistner plus a pregger. Africa Sexxx super-plumper GBB.

VOL. 26 NO. 6—Preggers Erin Star & Sophie go tit-to-tit. Four newbies, including Dina Sahari. Lissa Hope & Jenni Noble XXX.

VOL. 26 NO. 5—Loaded with debuts, including huge-titted teen Lissa Hope and covergirl Sigal Acon. Plus, Codi & Luna 3-way.

VOL. 26 NO. 4—We tell the story of *Vmag*'s first 25 years in words and pictures, many never-before-seen. Includes 25 bonus videos.

VOL. 26 NO. 3—One of the 11 free bonus videos is Milly Marks getting DP'd. Four newcomers, including Maria Body & Kim Velez.

VOL. 26 NO. 2—Photos and full-length video of Codi Vore's first hardcore. Cheryl Blossom debuts. Diana Frost's first XXX, too.

VOL. 26 NO. 1—Codi Vore's first blow job and tit-fuck. Pics and bonus video. Diana Frost and Stacy Vandenberg debut.

JAN. 2019—Annabelle Rogers and Luna Bunny debut. Awards issue with best girls of 2018. Rachel Raxxx & Shara Lopez XXX.

NOV. 2018—On-location pictorials of Erin & Helen Star, Alexya, Demmy Blaze, Kitty Cute, Daria, Codi Vore, Sha Rizel and more.

SEPT. 2018—The top 25 V-Girls ever. Natasha Sweet has her way with two studs. Ellis Rose, Amy Berton and Marina Grey debut.

JULY 2018—Amora Lee's debut pictorial. Her huge hooters are perfect. Is Alice the bustiest ever? Plus, anal XXX special.

MARCH 2018—Latinas Katy Shavon and Alessandra Miller debut. Milly Marks in her first anal. Vintage Jeannine Oldfield.

SCORE VOL. 30 NO. 4—Gala anniversary celebration featuring 30 greatest naturals, bikini babes, readers' wives & cosplay specials.

SCORE VOL. 30 NO. 3—Seven pages of Lorna Morgan's greatest photos. New Stacy Vandenberg. Latina Lucy Rodriguez debuts.

SCORE VOL. 30 NO. 2—Eight-page Merilyn Sakova special. Natural newcomer Bella Apont. Dominno returns. Boobs & beer.

SCORE VOL. 30 NO. 1—Eight pages of new Hall of Famer Valory Irene and 3 bonus videos. Hitomi gets doused with cum.

SCORE VOL. 29 NO. 6—Contest issue with the finalists for Model of the Year and Hall of Fame. Natural Lucy Rodriguez debuts.

SCORE VOL. 29 NO. 5—All-bikini issue featuring Sigal Acon, Shara Lopez, Daria and many slim 'n' stacked babes. 12 bonus videos.

SCORE VOL. 29 NO. 4—Cover-girl Stacy Vandenberg is stunning. Noelle Easton gets fucked. Plus Alexya and a DP scene.

SCORE VOL. 29 NO. 3—Model of the Decade Hitomi and new Hall of Famer Karina Hart. See Casey Deluxe's growth spurt.

SCORE VOL. 29 NO. 1—Finalists for Newcomer of the Year, Model of the Year, the Big-Boob Hall of Fame & Model of the Decade.

SCORE VOL. 28 NO. 6—Our most-unique special ever, "The Boob Lover's Guide to Big Tits" is about tits in all shapes and sizes.

SCORE VOL. 28 NO. 5—Stacy Vandenberg as a sexy schoolgirl. The editor's stash of photos from *V-mag*'s 25th anniversary issue.

SCORE VOL. 28 NO. 4—Five new girls, including Selena Adams, who has an ass any V-Man will love. Plus new Kim Velez.

SCORE VOL. 28 NO. 3—Talia Amanda debuts. Never-before-published pictorial of Christy Marks. New Alexya & Sha Rizel.

SCORE VOL. 28 NO. 1—10 pages of Karina Hart with never-before-published photos. Diana Frost debuts. Alice gets DP'd.

THICK 'N' CURVY SP356—Big tits, huge asses and curves. Features Diana Eisley, Milly Marks, Erin Star and Kim Velez.

All issues available in digital format at eBoobStore.com. Take *V-mag* anywhere!

MAIL TO: The SCORE Group (Dept. VO2804), P.O. Box 558150, Miami, FL 33255-8150 USA

U.S.: $16 each, shipping included. All other countries: C$14/£8/€ 9/A$14. POSTAGE & PACKING: C$20/£14/€ 16/A$24 for one magazine. C$10/£8/€ 9/A$14 for each additional. International orders arrive in 10-14 days. 15% discount is applied to any CURRENT subscriber. Make check or money order payable to: The SCORE Group. We accept payment in cash (£, €, C$, A$ Bank Notes or US $ Bank Notes), American Express travelers checks denominated in US funds or checks from a Canadian bank denominated in US $ (Canada Only). No coins. **Sorry, no International personal cheques.** FL residents add 7% sales tax. Credit card orders will be billed in $ at current exchange rate. We need credit card and mailing address if the two are different. International orders arrive by Priority Mail. Call for info on rush delivery. All sales are final. A damaged mag will only be exchanged for another of the same issue if reported within 30 days of receipt. The SCORE Group cannot be held responsible for Customs seizures. By ordering, you certify that you are at least 18 years old.

❑ I am a V-mag subscriber & save 15% on all issues ordered.

VOLUPTUOUS: ❑ 28-03 ❑ 28-02 ❑ 28-01 ❑ 27-06 ❑ 27-05 ❑ 27-04 ❑ 27-02 ❑ 26-06 ❑ 26-05 ❑ 26-04
SCORE: ❑ 30-04 ❑ 30-03 ❑ 30-02 ❑ 30-01 ❑ 29-06 ❑ 29-05 ❑ 29-04 ❑ 29-03 ❑ 29-01 ❑ 28-06 ❑ 28-05 ❑ 28-04
THICK 'N' CURVY ❑ SP356

Payment Method: ❑ Cash ❑ Check ❑ Money Order ❑ M/C/Eurocard/Access/Sirrus ❑ VISA/Plus ❑ AMEX ❑ Discover/Novus ❑ Maestro ❑ JCB ❑ Diners Club ❑ Union Pay In case of sellout, list alternate choice(s): _____

Credit Card #: _____ Expires: _____

Provide Security Code (Last 3 Digits Above Signature): _____ American Express Cardholders enter the 4 digits above Card No. Here: ____

Name: _____ Age: _____ Cust. ID #: _____

Address: _____ Telephone/Email: _____

City: _____ State/Country: _____ Zip/Postal Code: _____

Signature: _____ VO2804

Credit Card Orders Cannot Be Processed Without Signature and Security Code

TOLL-FREE U.S. & CAN.
1-800-421-0760

24-HOUR FAX
1-305-662-5952

WORLDWIDE
+01-305-662-5959

INTERNET
www.eBoobStore.com

WE ACCEPT PAYMENTS IN U.S.$, C$, £ AND €

Vmag MOVIE PICK

FUCKIN' 4 NATURALS

6 V-GIRLS GET THEIR TITS, THROATS & PUSSIES FUCKED!

The six girls in the latest edition of this best-selling series have big, natural flesh pillows and know how to use them. Some of them, like **Barbara Angel**, might seem a little shy, but when the cameras start rolling, all of that shyness melts away. Ms. Angel hooks up with a guy in a seedy hotel, and the sight of her I-cups is too much for him to resist. **Laura Tithapia**, who debuted two issues ago, is a newbie to hardcore who gets a lesson in sucking and fucking on-camera. She's a willing student. "This is the best thing I've ever done," Laura told us.

Barbara Angel

Laura

WATCH IT
NOW AT
EBOOBSTORE.COM
Natasha Sweet

Vmag MOVIE PICK

G-cupper **Natasha Sweet** is no stranger to fucking on-camera, and we'd swear her tits have gotten bigger. In her scene, the video version of her pictorial in Vol. 28 No. 3, Ms. Sweet has her soft pillows worshipped and fucked by a door-to-door bra salesman. **Milly Marks** answers the door with her H-cups pouring out of a tight dress. Now that's our idea of a welcoming committee! Milly welcomes her visitor into her mouth and pussy.

Milly Marks

Roxi Red

Vmag MOVIE PICK

Roxi Red needs a ride home. That shouldn't be a problem considering she's wearing ultra-tight pants and a sheer top that can't contain her KK-cups. Roxi gets a ride, alright. She also gets those massive tits worshipped and sucked. We have no idea how the guy managed to pull his attention away from her tits long enough to fuck her pussy. Newcomer **Anabelle Evans** is horny and eager to play. No small talk for this pretty babe. She wants action, and she aggressively goes after the lucky guy's cock, placing it between her tits and down her throat and then in her pussy and then in her ass! Yep, Anabelle is getting butt-fucked in her first movie. That's special, but then again, all the girls in this movie are special.

Anabelle Evans

DIGITAL MAGS
READ THEM HERE FIRST!
Voluptuous and other great SCORE Group magazines are available in feature-rich digital versions three weeks before the print version goes on sale! View them online or download them as PDFs.
Crystal-clear images. Zoom in for unbelievable closeups then zoom back out. Take your favorite mags anywhere with complete privacy!
TAP, PINCH & SWIPE
PLAYS ON ALL DEVICES
MAGS ANYWHERE YOU GO
Only $9.99 each at eBoobStore.com

WATCH UNLIMITED BIG-BOOB DVDs FOR AS LITTLE AS $7.50/MONTH!
ROKU®
Add the SCOREtv private channel to your Roku and enjoy all of our movies.
Here's how:
HUGE SELECTION
SEE OUR NEWEST MOVIES
1. GO TO MY.ROKU.COM ON YOUR COMPUTER OR SMARTPHONE.
2. SIGN IN TO YOUR ROKU ACCOUNT.
3. UNDER "MANAGE ACCOUNT," SELECT "ADD CHANNEL WITH A CODE."
4. ENTER THE ACCESS CODE WE PROVIDE AND SELECT "ADD CHANNEL."
5. ENJOY OUR AMATEUR, BIG-BOOB, MATURE, AND TEEN MOVIES!
VISIT SCORETV.TV AND ACCESS OUR CHANNELS TODAY!

V-MAIL

Continued from page 8

Judging from this photo, Cheryl is having a hard time finding bras that fit.

She's one of the most highly intelligent, blue-eyed blondes, and she has something to show us all. So I have made up my mind: She'll be the first one I vote for in the 2021 annual awards.

Cheryl is the hottest in *Vmag* and the best with the 3Bs: busty, blond and beautiful. I would love to see her show us more of her talents. I still would love to see the grand opening of her cookie jar, and I know I am not the only one all worked up over it. I am not even wanting to see her do all that hardcore. Just a little bit of toy play and her putting her hair in two pony tails would be enough. Thanks again for making our dreams come true with Cheryl Blossom.–M.G., via email

AN APPRECIATION FOR BIG, NATURALLY STACKED GIRLS

Dear *Voluptuous*,

I've been into bigger women my entire life, and I know that bigger women are very popular with many men who are afraid to admit it. I've been with my girlfriend since 2013, and she is the perfect woman: huge tits (44H bra), an ass the size of the Grand Canyon, big belly and thighs that could kill a man. My girlfriend is tall at 5′6″ and weighs around 205 pounds. For many guys,

continued on page 86

Why go to the store? Delivery to your door!

Order from home and get these jack toys quickly & discreetly.

ENHANCE YOUR EXPERIENCE.

USE THESE TOYS WHILE ENJOYING OUR MOVIES.

VeDO Pump

Boost your stamina. With 7.15 pounds of force per square inch, get ready to enjoy thicker and harder erections. You control the force. Watch your cock enlarge as you pump! This penis enhancement tool is great for a pre-fuck pump or for solo penis training.
ITEM A03946 VeDO Pump $79.95 + $12 S&H / £58.95 + £15 P&P

B Swish Bhandy Classic Wave

Sometimes pleasure needs more than just a hand. This stroker ensures a firm grip for intense orgasms with a silky interior texture. Easy snap-on protective caps, removable sleeve and waterproof cleanup keep the Bhandy tidy. Using 100% body-safe TPE (thermoplastic elastomer), it's perfect for solo stimulation or boosting oral play with a partner.

ITEM A00177 B Swish Bhandy $35.95 + $5 S&H / £26.95 + £15 P&P

Palm Tec Stroker LX

This deluxe, clear stroker amplifies your pleasure. Ergonomically contoured for a perfect grip, the Palm Tech has a taut interior that is ribbed in the middle and nubbed at the entrance for the ultimate in masturbatory satisfaction. **ITEM A00786 Palm Tec Stroker LX $24.95 + $5 S&H / £17.95 + £9 P&P**

Tenga Dual Sensation Cup

The Smooth Pad insertion mechanism offers extra adherence, air-tightness and less lubricant leakage. Automatically applies lubricant to your shaft as you insert! Has two usable sides. The tender side features gentle ribs. The firm side squeezes and stimulates. **ITEM A00960 Tenga Dual Sensation Cup $11.95 + $5 S&H / £8.95 + £11 P&P**

Brush up on your sex skills

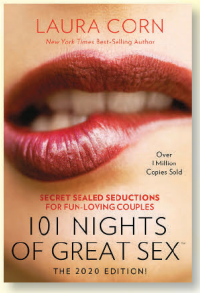

101 Nights Of Great Sex is not a book you read. It's the holy grail. This is the ultimate sex guide for couples.
ITEM 301A
PRICE $24.95/ £17.95
S&H/P&P $8/£18

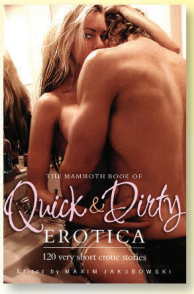

The Mammoth Book of Quick & Dirty Erotica
Over 130 of the best pieces of erotic fiction. Uniforms, bondage, space sex, mile-high fucking and more.
ITEM B00092
PRICE $21.95/£16.95
S&H/P&P $5/£15

Man Wand Xtreme

A powerful male stimulator that can be used by a couple. Its flexible flaps can hold a penis of any size. The textured silicone optimizes vibrations and stimulation. Sure to satisfy novice and experienced toy users. **ITEM A05216 Xtreme $149.95 + $10 S&H / £107.95 + £15 P&P**

Man Wand Pulsion One

The masturbator for a new generation, built with more functions to give you more pleasure. Comes with three pulse modes. Warming functions and Pulse Technology give up to 4,200 pulse movements per minute for maximum pleasure. Features an elegant and ergonomic design.
ITEM A05217 Pulsion One $89.95 + $8 S&H / £65.95 + £15 P&P

MAIL TO: The SCORE Group (Dept. VO2805), P.O. Box 558150, Miami, FL 33255-8150 USA

Send me: ❑ A03946 ❑ 301A ❑ B00092 ❑ A00177 ❑ A00960 ❑ A05216 ❑ A00786 ❑ A05217

Make check or money order payable to: The SCORE Group. We accept payment in US $ Bank Notes, American Express travelers checks denominated in US funds, checks from a Canadian bank denominated in US $ (Canada Only), UK£ and A$ banknotes. No coins. **Sorry, no International personal cheques.** Credit card transactions are billed in USD at current exchange rate. FL residents add 7% sales tax. We need credit card and mailing address if the two are different. Call for info on rush delivery. All sales are final. The SCORE Group cannot be held responsible for Customs seizures. By ordering, you certify that you are at least 18 years old.

Method of payment: ❑ Check ❑ Money/Postal Order ❑ MasterCard/Access/Eurocard/Cirrus ❑ Visa/Plus ❑ AMEX ❑ Discover/Novus ❑ JCB ❑ Diners Club ❑ Maestro ❑ Union Pay ❑ Cash

Name: _____ Age: _____ Card#: _____ Exp.: _____

Security code (last 3 digits above signature): _____ AMEX (4 digits above card#): _____

Address: _____ City: _____ State/Country: _____ Zip/Post Code: _____

Signature Required: _____ Tel/Email: _____

PLEASE REMEMBER TO INCLUDE SHIPPING & HANDLING/POSTAGE & PACKAGING.

CREDIT CARD ORDERS WILL NOT BE PROCESSED WITHOUT A SIGNATURE AND SECURITY CODE

VO2805

Call toll-free in the US & Canada: 1-800-421-0760. Elsewhere, call +1-305-662-5959

MARIA BODY

Our first self-sucker in an issue of self-suckers.

"I like to dress up in sexy costumes: corsets, stockings and suspender belts. Anything like that," said Maria, who, here, is wearing stockings and a garter belt and somehow managed to squeeze her J-cup beauties into that corset, straining the clasps on the back to the breaking point. What a relief it must have been for her to get her tits out. What a relief it is for us that she got her tits out because now we can give them the attention they deserve. This girl has a perfect pair.

Later in this issue, you'll enjoy eight pages of V-Girls self-sucking their nipples. On the following spread, Maria will show you that she's a great self-sucker, too. Maria, like Stacy Vandenberg, both of whom are at StacyVandenbergBoobs.com, doesn't show her pussy, but we think that given the choice, most V-Men would rather see self-sucking. After all, every girl has a pussy, but very few girls have tits like Maria's.

BARE FACTS

Maria Body

Birthday: October 1
Height: 5′6″ **Weight:** 148 lbs.
Bra: 32J **Measures:** 42-28-38
Previous appearances: Vol. 27 Nos. 6 & 3, Vol. 26 No. 3
Movies: *Maria Body, All Stacked, All Natural 9* & *Big Fat Tits 4* (X-Rated. Available on page 99). A matching video of this pictorial is included with this issue. See page three for your code.

"I want to learn how to fly a plane," Maria said. "I also want to go swimming with dolphins and sharks. I love to travel. I try to go to different places that I haven't been in my spare time. I am also fond of ice hockey, but I do not play. I just support my friends. I am the loudest fan in the arena!" And, without a doubt, the bustiest, too.

V SPOT

FRESH OFF THE RACKS!

BY DAVE ROSENBAUM

JOANA...YES, YES, YES!

Something we never thought we'd see.

Joana Bliss has been with us for a long time. She debuted in the November 2004 issue, and if we were to make a list of girls who were least-likely to ever have a pair of male hands on their tits on-camera, she'd be at or near the top of that list.

On the list of things we never thought we'd see, Joana with man hands on her beautiful naturals was near the top.

But on September 4, 2021 in Romania, the big event happened, and two months later, the screen caps and video were posted on *SCORELAND* of Joana getting an oily breast massage from a very lucky guy. The video has a bit of an amateur feel to it, which adds to the intimacy of the scene.

SCORELAND editor Elliot James described the scene as follows: "Before her boobs are anointed with oil and manhandled, Joana shows off her shapely body by parading on the terrace. First, she wears a crop top and denim shorts, then she changes into a pink bikini and does some hot walking. After the terrace stroll, Joana takes off her bikini and lies nude on a lounger. She dribbles oil on her world-famous torso and waits for Hands Solo to fondle her luscious bra-busters."

Hands Solo. Nice, Elliot.

Elliot continued, "Joana knows all about massage, and she's massaged girls on-camera. She has just never explored that side of herself on-camera with a guy."

Until now. Of course, the reactions from members were swift and ecstatic with one writing, "Can you feel the tension in the air right now? I can. I can feel it in my pubes." Of course, there was also the predictable, "Hope she progresses and does a couple of BGs," which kinda seems like getting an inch and wanting a foot, but then again, who knows? We never thought we'd see this. Maybe Joana will take the next step one day.

3 NEW LATINA HOTTIES

As we've said before, the fuckin' pandemic has forced us to improvise and do things we'd never done before, like reach out to girls–many of them newcomers who we'd never met–to shoot their own photos and videos at home and send them to us. You know the old saying: necessity is the mother of invention. The result has been the discovery of some very good models, but unfortunately, the quality of the photography is not always great.

That's the case with the three girls who we're introducing to you in this edition of "V-Spot." The girls are great. The photos…not so much, certainly not near the quality we demand for our full-length pictorials. But we thought you might like to see them. You can see more at Scoreland.com.

KATI RICO

This Colombian cutie comes from Medellin. She's short 'n' stacked (only five-feet tall), but she has big, heavy

continued on page 64

Newcomer Kati Rico is the newest member of the Huge Areolae Club.

MOLLY EVANS

Lay your eyes on the new teen tit dream.

We've had a lot of young bra-busters in the history of *Vmag*, but only a few have been as young as the girl you're looking at right now. Molly is from Russia, and she modeled for these photos exactly two weeks after her 18th birthday. Talk about barely legal! And talk about young 'n' stacked! Molly has JJ-cups, and what really boggles the mind is that she still might have several years of boob growth ahead of her. Molly says she has no special talents. We strongly disagree.

Molly's breasts began developing when she was very young and they haven't stopped growing. Like Diana Eisley, she used to be a waitress. "I liked being touched on the ass," she said. The ass? How did her customers restrain themselves from reaching out and grabbing those tits?

BARE FACTS

Molly Evans

Birthday: November 9
Height: 5′5″ **Weight:** 154 lbs.
Bra size: 34JJ
Measurements: 46-32-40
Born & Lives: Russia
Videos: Online in the members area of Scoreland.com.

Molly enjoys singing, painting and watching mixed martial arts. She told us, "I masturbate at least once a day. I use my fingers, toys, vibrator and anal butt plug while watching porn." She considers herself sexually assertive and enjoys having her pussy eaten and getting fucked hard (the age of consent in Russia is 16). Kinda reminds us of young, horny Christy Marks. Is Molly the next one?

These girls really

Their own big, fat tits, that is!

Janet Jade & Christy Marks

Erin Star

Helen Star

One night in the early '90s, your *Vmag* editor was in a bar in Albany, New York on a sleepy Monday when he noticed a girl hanging out with two guys. Clearly very busty (and wearing a tight top), she must have been talking to the men about her tits because suddenly, she placed a hand on one clothed breast and lifted it to her mouth, as if she was showing the guys how she self-sucks her tits. This sight left an indelible impression on your editor's mind and further solidified his obsession with girls who can self-suck their own tits. On these eight pages, we present his favorites.

suck!
Camelia Davis

Gya Roberts has turned self-sucking into an art form. How many girls have you seen hands-free self-sucking their tits while shaving their pussy, as Gya does in this photo and a video that comes free with this issue (see page three)? "Men are always amazed and surprised when I suck them myself," Gya said. "I think that it is not something very common because most men have never seen that done before. I like having that power over them. Sucking my own breasts is a special thing that only I can do for them." Well, not only Gya. All-time greats **Cherry Brady, Alaura Grey, Vanessa Del** and **Miosotis** can do it, too.

Gya Roberts

Carmen Hayes

Not every girl can self-suck her tits. Not even every busty girl can self-suck them. To do it, of course, a girl has to be super-stacked, preferably naturally (although we've seen a few augmented girls who can self-suck). Next, the girl has to have very pliable tits. Generally speaking, girls with super-heavy racks can't self-suck their own nipples, but there are exceptions, like **Kristina Milan** and **Jennica Lynn.** Hands-free self-sucking takes the art to Olympian levels. Self-sucking while fucking is another advanced skill only few have mastered.

Sarah Rae told us that the proper way for a girl to suck on her own tits hands-free is to "suck hard. I like to start sucking a little bit before the nipple. It helps me balance the weight. I can self-suck both of my tits hands-free for only a couple of minutes, but I can hold one all day. While I'm cooking, taking a shower, tweeting, vacuuming, all day." So, basically, if you saw her walking around her house, she might just have one of her nipples in her mouth. She loves it. So do teen **Lucy Laistner, Smiley Emma and Kim Velez.** And since a girl can't get her tits sucked while in reverse-cowgirl, **Shara Lopez** does it herself. Now that's what we call talent!

Shara Lopez

JENNI NOBLE

A girl who can self-suck her tits while fucking!

"I like to watch and I like to be watched," said Jenni, who, here, is being watched while doing yoga. "I'm a bit of an exhibitionist and I like voyeurism. Say if there's a pool boy outside. I'll give him a peek. Tease him a bit. I'll probably walk around in a towel or sit in a way that he can see me playing with myself just to turn him on." Here's what turns us on: Jenni self-sucking her nips. You know those self-sucking girls you just finished looking at? Jenni is one of the best.

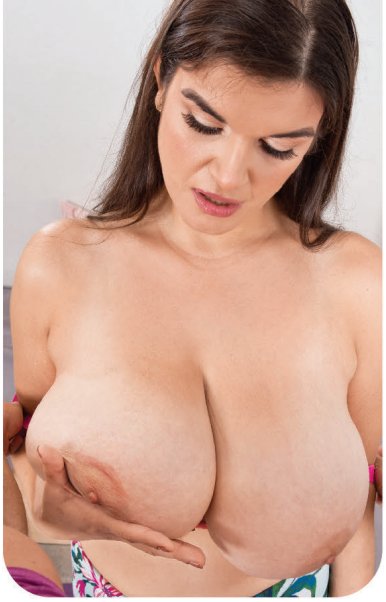

The ease with which Jenni self-sucks her tits in this pictorial is no surprise when you consider her tits have grown a cup size or two since we last saw her. That's also not a surprise. She's only 25 years old, an age when many girls' breasts are still developing. Jenni's are bigger and fuller but just as pliable as they were before. "I get off on guys and girls sucking my nipples, so if I can do it myself, why shouldn't I? He can focus on fucking my pussy and I can suck on my nipples."

BARE FACTS

Jenni Noble

Birthday: May 15
Height: 5′6″ **Weight:** 154 lbs.
Bra: 36J **Measures:** 46-32-40
Previous appearances: Vol. 27 Nos. 4 (XXX) and 3 (with Daria), Vol. 26 No. 5
Videos: *All Stacked, All Natural 10* and *The New Naturals 2* (X-Rated); *Voluptuous XXX A-List* and *Big Tits, Hairy Snatch* (XXX-Rated). All available on page 99. A video of Jenni is included with this issue. See page three for your code.

Vmag
Jenni Noble
VOLUME 28 NUMBER 4

Jenni told us that appearing in *Vmag* and our videos (in which she has taken Daria's lezzie cherry and fucked a multitude of lucky guys) has given her more confidence. "It feels great to be back," Jenni said. "I missed shooting, and everyone was very thoughtful and friendly with my return." We hate to sound singleminded, but we're always friendly to stacked chicks, and the guy fucking her here was definitely happy to see her. Thus, the very happy ending.

RACHEL RAXXX

2016's Newcomer of the Year busts out again!

Here's a girl we haven't seen in these pages for a while. Rachel, 2016's Newcomer of the Year, only 18 years old when she first appeared in *Vmag* and then fucked on-camera, is truly one of the natural wonders of the world with her luscious, pendulous hooters and small waist, not to mention her beautiful face and inviting smile. Here, she's spending a day on Biscayne Bay in Miami, Florida, and when we handed her that bikini to put on, she laughed.

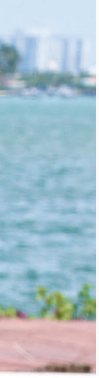

"I've always liked being in front of a camera," Rachel said. "I love taking pictures. I love to be seen. I love attention. Doing this was a really good fit for me and my personality. And I think this is the best place for me because of my boobs. I've had boobs since third grade. A lot of the girls used to make fun of me. You know how girls can be jealous. They'd say, 'Your boobs are too big.'" Uh, too big for what?

BARE FACTS

Rachel Raxxx

Birthday: November 15
Height: 5′5″ **Weight:** 136 lbs.
Bra size: 30JJ
Measurements: 40-28-38
Previous appearances: Jan. ′19 (XXX), May ′17, Jan. ′17 (XXX) **Movies:** *Rachel Raxxx* (XXX-Rated), *HUGE! Bustiest Naturals* (X-Rated). Both available on page 99. A matching video of this pictorial is included with this issue. See page three.

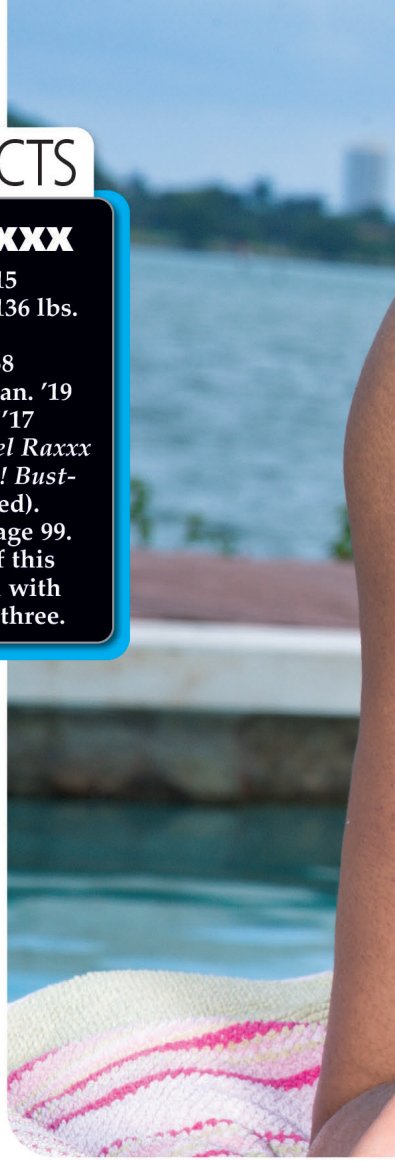

Rachel told us how she uses her big floppers to please a man. "Sometimes I put them in their faces. A lot of times, I don't have to do anything. They just go for them. Grab on them or suck on them. I can wrap them around their penis and jack them off with them. You can do a lot with big boobs. Boobs are fun. I like having them." Best of all, she knows how to use them.

STATEMENT OF OWNERSHIP, MANAGEMENT, AND CIRCULATION
(Required by 39 USC 3685)

1. Publication Title: *Voluptuous*
2. Publication Number: 1087-7657
3. Filing Date: September 7, 2021
4. Issue Frequency: Quarterly
5. Number of Issues Published Annually: 4
6. Annual Subscription Price: $39.95
7. Complete Mailing Address of Known Office of Publication: 5001 S.W. 74 Court, Suite 200, Miami, Florida 33155-4453. Contact: Michael Federici. Telephone: (305) 662-5959
8. Complete Mailing Address of Headquarters or General Business Office of Publisher: Same
9. Full Names and Complete Mailing Addresses of Publisher, Editor and Managing Editor. Publisher: The SCORE Group, 5001 S.W. 74 Court, Suite 200, Miami, Florida 33155-4453. Editor: Dave Rosenbaum, 5001 S.W. 74 Court, Suite 200, Miami, Florida 33155-4453. Managing Editor: Michael Federici, 5001 S.W. 74 Court, Suite 200, Miami, Florida 33155-4453.
10. Owner: Quad Int'l., Incorporated, dba The SCORE Group, 5001 S.W. 74 Court, Suite 200, Miami, Florida 33155-4453. John Fox, 5001 S.W. 74 Court, Suite 200, Miami, Florida 33155-4453. Harvey Weinstein, 5001 S.W. 74 Court, Suite 200, Miami, Florida 33155-4453.
11. Known Bondholders, Mortgagees and Other Security Holders Owning or Holding 1% or More of Total Amount of Bonds, Mortgages, or Other Securities: None.
12. Tax Status (for completion by nonprofit organizations authorized to mail at nonprofit rates)
13. Publication Title: *Voluptuous*
14. Issue Date For Circulation Data: May 4, 2021
15. Extent and Nature of Circulation. Average No. Copies Each Issue During Preceding 12 Months; Actual No. Copies of Single Issue Published Nearest to Filing Date. A. Total No. Copies (net press run): 17,714; 19,297. B. Paid Circulation: (1) Mailed Outside-County Paid Subscriptions Stated on PS Form 3541: 976; 965. (2) Mailed In-County Paid Subscriptions Stated on PS Form 3541: 0; 0. (3) Paid Distribution Outside the Mails Including Sales Through Dealers and Carriers, Street Vendors, Counter Sales, and Other Paid Distribution Outside USPS: 8,912; 9,920. (4) Paid Distribution by Other Classes of Mail Through the USPS: 437; 488. C. Total Paid Distribution: 10,325 11,373. D. Free or Nominal Rate Distribution: (1) Free or Nominal Rate Outside-County Copies Included on PS Form 3541: 13; 12. (2) Free or Nominal Rate In-County Copies Included on PS Form 3541: 0; 0. (3) Free or Nominal Rate Copies Mailed at Other Classes Through the USPS: 0; 0. (4) Free or Nominal Rate Distribution Outside the Mail: 0; 0. E. Total Free or Nominal Rate Distribution: 13; 12. F. Total Distribution: 10,388; 11,385. G. Copies not Distributed: 7,377; 7,912. H. Total: 17,714; 19,297. I. Percentage Paid: 99.87%; 99.89%.
16. Paid Electronic Copies: 0
17. Publication of Statement of Ownership will be printed in the Vol.28 No.4 issue of this publication.
18. Signature and Title of Editor, Publisher, Business Manager or Owner: Michael Federici, Managing Editor. Date: September 7, 2021

"WHAT ARE YOU WAITING FOR? CUM OVER AND FUCK ME!"

CALL NOW
833
878
7090

*At least 18 yrs of age. Credit Card Required. $1.69 per/min.

SHE NEEDS YOUR COCK IN HER TIGHT HOLE

HOT SEXY GIRLS WITH HUGE TITS WANT TO MAKE YOU CUM!

CALL NOW
855
909
9477

"Shoot your load all over these big tits"

*At least 18 yrs of age. Credit Card Required. $1.69 per/min.

Continued from page 28

tits, big, dark areolae, shapely legs, pretty feet and an ass made for spanking. And she has a bit of a kinky side. When we asked her what she wants to do that she hasn't done yet, she said, "Go parachuting, visit a lot of countries I haven't seen, make love on an airplane and have sex with a transsexual."

There's video of Kati in the new movie *All Stacked, All Natural 10*, available on page 99.

ANGIE BRAVO

You've actually seen her in the Vol. 28 No. 3 edition of "V-Spot" with Mer and Isa Gomez. Angie is Colombian, too, and what's really amazing about her is that she has massive tits and is only 19 years old, so there's a lot of growth potential there. Angie is Isa's bosom buddy. Can you imagine the sight of them walking down a street together, tits bouncing in tight tops. Those ass-loving Colombian dudes would become tit-men in a hurry.

Angie has a scene with Isa Gomez in the movie *Stacked to the Max 2*, available on page 99.

Samantaa Lee (left) and Angie Bravo are new bra-busters from Colombia, a new hotbed of busty naturals.

SAMANTAA LEE

Here's another Colombian babe who's in *All Stacked, All Natural 10*. Samantaa is only 19. What's with these stacked Colombian teens? She told us she likes to "wear blouses that show off her assets" and gets off on "having my tits sucked and my pussy eaten." Yep, she's 19 and already knows what she wants. We also asked her if she'd ever had sex in public, and she said, "No, but one day I'd like to do it and have people admire me." They already do.

CALL NOW
833-820-7290
*At least 18 yrs of age. Credit Card Required. $1.69 per/min.
TIGHT TEENS
HOME ALONE

DEMMY BLAZE

Study the balloons on this schoolgirl!

If Demmy was in your class at school and she dressed like this, you'd fail every test. You wouldn't listen to a word the teacher was saying (unless the teacher had big tits, too). There's no way you could think straight with Demmy's big balloons taking over your field of vision. You know how private school girls wear those prim and proper buttoned-up shirts and plaid skirts? Well, in the *Voluptuous* School of Big Tits, we dress the girls the way we want to see them.

2017's Model of the Year was training to be a customs officer when she walked into a bra and lingerie shop in Ukraine that specializes in bras and swimsuits for women with big tits. "The boss of the shop was there," Demmy said, "and she was a very communicative lady. I told her that I have a hobby of taking photos and showed her some of my pics. She asked for my phone number and soon called me to model their bras."

BARE FACTS

Demmy Blaze

Birthday: November 7
Height: 5′6″ **Weight:** 152 lbs.
Bra: 34H **Measures:** 42-28-38
Previous appearances: Vol. 27 No. 2 (with Daria), Vol. 26 No. 5 and many more
Movies: *Demmy Blaze, The Perfect Pair, HUGE! Bustiest Naturals Ever* and *The Star Sisters* (X-Rated and available on page 99). A video of Demmy is included with this issue. See page three.

Now that Demmy has joined the other self-suckers in this issue, we'll ask you a question: Is it just our eyes or does Demmy seem to have gotten bustier? She says she's still packing her tits into H-cup bras, but we suggest she go back to that bra shop and get a fitting. Or maybe have one of us do it for her. *SCORELAND* editor Elliot James likes to ask the girls what word or sentence they would like printed on their T-shirt. Demmy's choice: "Big Power Boobs." Yep.

MISCHIEVOUS KITTY

This hot kitty has a huge pair of titties!

"I'm a very geeky person in my spare time," said Kitty, who has the unusual combination of being born in Russia and living in South Carolina. "I love computer video games like *League of Legends* and *World of Warcraft*. And I love to cook!" She also loves to suck cock and fuck, which you can see her doing in several movies available at eBoobStore.com. "My breasts didn't start to develop until I was 19 years old. What I did have, I hid growing up." She isn't hiding it anymore.

Vmag
DEBUT
XL GIRL
OF THE
MONTH

BARE FACTS

Mischievous Kitty

Birthday: November 5
Height: 5′8″ **Weight:** 172 lbs.
Bra size: 36G
Measurements: 44-36-44
Movies: *Ready For Stuffin′ 4* (X-Rated. Available on page 99). A matching video of this pictorial is included with this issue. See page three for your code.

"I speak both English and Russian fluently and I play the piccolo and flute," Kitty said. The skin flute, too. "I'm all about my pleasure when it comes to anything sexual, so my sexual fantasy is a bunch of men and women in a room strictly there to please me." Hey, nice pussy, Kitty. "Thank you!"

ASHLYN PEAKS

She's a Georgia peach with a nice pair of melons.

When Ashlyn was interviewed by one of our studs for her first hardcore scene, which is online at *SCORELAND*, she said, "I'm a little bit nervous, but I'm good. It's a mixture of excitement and nervousness." No surprise there. This curvy cutie from Georgia had never even gotten nude on-camera for all the world to see. But looking at that intimate, lusty XXX scene (Ashlyn and her guy kiss while fucking) and these photos, she had absolutely nothing to worry about.

"I'm into almost anything," Ashley said. "I won't say I'm into everything because people get creative. I don't like feet in my mouth, but everything else is fine. Just nothing too crazy." Ashley said she was flat-chested until she turned 13. She enjoys doing yoga and walking her dog. She wants to go skydiving. "One of my sexual fantasies is to have sex on a balcony," she said. "The dates I like to go on definitely involve dinner and a funny movie. A classic date."

BARE FACTS

Ashlyn Peaks

Birthday: July 19
Height: 5′7″ **Weight:** 142 lbs.
Bra size: 34DDD
Measurements: 40-28-36
Born: Georgia **Videos:** XXX and solo in the members area of Scoreland.com.

"I am sexually assertive most of the time, but with the right person, I can be sexually passive," Ashley said. "The type of foreplay I like is a lot of kissing, choking and definitely ass slapping. My kinkiest sexual encounter was in college in the study room. He bent me over the desk and fucked me even though there was a open door." Sounds like a tryout for porn.

V-MAIL

Continued from page 18

dating a gal this big would be intimidating, but for me, it is perfection.

No woman should be ashamed of what her body has to offer a man. More men like plus-size/BBW/thick-and-curvy girls but just refuse to say it. Recently, a female friend of mine in real estate got engaged. She told me that every guy she ever dated was into plus-size women but refused to admit it to her. But my friend, being a smart lady, knew it from the start: Men are crazy about big chicks.

When I see girls who are proud to show us their spectacular bodies and fuck on-camera, I say that is a huge win for society. When every girl can show her naked body to all those who want to see her fuck, we as men have made a huge step toward helping bigger women gain the self-confidence and respect they need to be seen in society as equals to skinny chicks.

Every time I fuck my girlfriend, I can't imagine being with any other type of girl, especially some skinny one. A woman who has huge tits, a huge ass, a big belly, thick arms and thunder thighs is perfection for me, and it should be the same for all other guys once they come out and admit that big women are the best! Now who out there agrees?–J.D., Ohio, via email

New XLGirls.com star Anna Katz proudly shows off her belly when she's fucking.

1.888.646.7730
*At least 18 yrs of age. Credit Card Required. $1.69 per/min.
THESE ALL-NATURAL BUSTY SLUTS ARE HUNGRY FOR COCK

833-820-7280
LIVE PHONE SEX
WITH HOT & HORNY
MILFS
HER HUSBAND'S AWAY AND SHE WANTS TO PLAY!
*At least 18 yrs of age. Credit Card Required. $1.69 per/min.

CODI VORE

Fortunately for Codi, she has a surprise visitor.

"One of the reasons I got into camming and into modeling was to feel sexy and to be admired, and for somebody to be obsessed with my boobs is great," said former Model of the Year and (always all-time great) Codi Vore. "I love having my nipples played with." Codi's tits get plenty of attention in this scene. Believe it or not, some porn studs are not into big breasts. They have to be directed. Logan Long is definitely not one of those guys. He didn't need any guidance.

"I feel sexiest when I can see and hear how badly a man who I desire wants me," Codi said. "How much I drive him crazy with lust. I think the best sex is when it's new and exciting or when it's spontaneous." It's pretty obvious how much Codi is driving Logan crazy. "His cock felt so hard in my pussy," she said. "Every time he touched my tits, it got harder."

BARE FACTS

Codi Vore

Birthday: May 18
Height: 5′2″ **Weight:** 138 lbs.
Measurements: 42-28-36
Previous appearances: Vol. 27 Nos. 6 & 2, Vol. 26 Nos. 5 and 2 (All XXX)
Website: CodiVoreXXX.com
Movies: *Codi Vore XXX* and *Big Tits, Hairy Snatch* (XXX-Rated); *Codi Vore* (X-Rated). All available on page 99. A matching video of this pictorial is included with this issue. See page three.

If you were with Codi, how long would you last before you shot your load all over her glorious tits? Would you be able to get past the feeling of having your cock buried between her soft, pillowy tits? Would her hard suction have you shooting your load in her mouth? Could you last to the fucking? Logan did, but we have no idea how.

MOVIE CLUB

Get A FREE DVD/Blu-ray when you buy 3.

Offer expires 60 days from this issue's on-sale date.

THE PERFECT PAIR

Big, beautiful, perfectly shaped tits…the 18 girls in this movie have 'em, and their hooters are 100% all-natural, too. We went deep into our archive for this one-of-a-kind collection, from Danni Ashe and Linsey Dawn McKenzie in the 1990s to Karina Hart and Joana Bliss in the 2000s to the great girls of today like Valory Irene, Hitomi and many more, Most of these scenes are in one package for the first time. No matter your definition of big-breast perfection, there's a girl for you here. Shot and edited with the emphasis on tits.
260 Min. X-Rated (DVD only)

Sigal Acon

Tina Lee

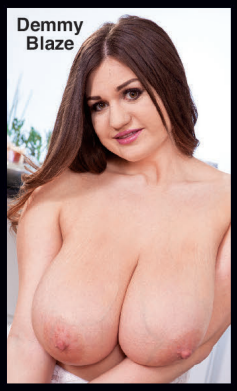
Demmy Blaze

Amora Lee

Milly Marks

BEST SELLERS — TOP 3 MOVIES OF THE MONTH

THE NEW NATURALS 2

They come from all over, and they exude the excitement only newcomers can as they bounce their boobs, self-suck their nips and even get off. Some of them fuck their pussies and asses with toys and encourage you to jack off. Intimate, in-your-face action.
265 Min. X-Rated (DVD only)

PAIGE TURNER

She's a super-stacked natural who has posed naked and had sex on-camera only for us. Three solo scenes in which she stretches bras and bikinis to the max and three XXX scenes with BJs, tit-fucking and a three-way in which she dresses like a schoolgirl.
92 Min. XXX-Rated (DVD only)

VOLUPTUOUS XXX NATURALS

Two discs, 16 girls. Features exclusive newbie Suki Ski in her first on-camera suck and fuck and Latina hottie Sofia Santana in her first tit-fuck/BJ. Big-boob XXX shot by boob lovers for boob lovers with the camera angles you love.
275 Min. XXX-Rated (DVD only)

LISSA HOPE

Includes the only two XXX scenes the 19-year-old G-cupper (and reformed Mormon) has ever shot. Plus, she squeezes her body into tight clothes and takes them all off to fuck her hairy pussy with fingers and toys. Includes an interview.
121 Min. XXX-Rated (DVD only)

HUGE! BUSTIEST NATURALS EVER

For the first time, we've taken the greatest naturally stacked babes in the history of *Voluptuous* and packed them into one jawdropping, dick-raising movie. Fourteen solo scenes plus two XXXs. Loaded with TSG exclusives.
269 Mins. X-Rated (DVD only)

HUGE! BUSTIEST PLUMPERS EVER

The 16 girls in this movie are mega-mega-stacked! The smallest is a G-cupper and they go all the way up to PPP-cups. Jaw-dropping, face-smothering hooters. Oiling, boob-play, self-sucking, tits in tight tops and bikinis.
270 Min. X-Rated (DVD only)

U.S. and Canada: Call 1-800-421-0760

CHERYL BLOSSOM

In her first exclusive movie, the 2020 Model of the Year showers, tries on bikinis, exercises, invites you into her private bathroom, tit-fucks herself and bounces, swings and jiggles her huge hooters in eye-popping in-your-face action. Plus, an in-depth interview.
135 Min. X-Rated (DVD only)

ALL STACKED, ALL NATURAL 9

24 girls who are stacked beyond belief play with their huge racks, self-suck 'em, jiggle and bounce 'em. Helen Star, Lissa Hope, Kitty Cute, Dina Sahari, Codi Vore, Erin Star, Amaya May, Anna Blaze, Bhiankha, Cleo, Lara Jones, Vanessa Y. & more.
395 Min. X-Rated (DVD only)

MARIA BODY

The J-cup beauty (and this issue's covergirl) gets her tits in your face, oiling them and creaming them, getting them wet in the shower and making them milkier by dousing them with cream. She shows her wild side by dressing in a fetish outfit and using a rope on herself. Plus, an interview.
93 Min. R-Rated (DVD only)

DEMMY BLAZE

She has 100% real H-cup tits and loves showing them off. In her first exclusive movie, Demmy showers, creams her tits, lets them hang and slaps them together. She's your fantasy nurse. Plus, she and bosom buddy Daria get wet and soapy as they wash a car.
104 Min. R-Rated (DVD only)

CODI VORE XXX

This extraordinary hardcore debut features three XXX scenes, including a girl-girl-boy. To warm up, Codi works a sex machine and gives an incredible tit-fuck. Loaded with fuck talk and jack-off encouragement, plus a pre-fuck interview, it's a must-see for all.
195 Min. XXX-Rated (Blu-ray or DVD)

CODI VORE

She's the girl every big-boob lover has fallen in love with, and she's all yours in her first exclusive movie. Codi's a schoolgirl, a nerd. She shaves her pussy and has fun with ball gags and an unusual toy. She also goes tit-to-tit and pussy-to-pussy with the great Milly Marks.
105 Min. X-Rated (DVD only)

Naturally stacked babes in solo & XXX action

BIG FAT TITS 4

Loaded with spectacular girls, including Cheryl Blossom, Dina Sahari, Lissa Hope, Annabelle Rogers, Maria Body, Sigal Acon, Kim Velez, Anna Blaze, Talia Amanda, Ana Montes and Jenni Noble. Plus Amora Lee, Alexsis Faye and Hitomi. All natural, of course.
287 Min. X-Rated (DVD only)

DARIA

The HH-cup natural girl-next-door goes further and hotter than we ever dreamed she'd go. Her lezzie partner is V-Girl Jenni Noble, who loves eating Daria's pussy. Daria loves Jenni's pussy, too. Then Daria uses her tits to make a real cock cum all over her big, fat tits. Plus three solo scenes.
126 Min. XXX-Rated (DVD only)

FUCKIN' NATURALS 3

Lissa Hope, who was only 19 when this was shot, fucks on-camera for the first time. Codi Vore shows you what it would be like to be her boyfriend. Jenni Noble bounces, blows and fucks. Diana Frost gives an incredible blow job. Plus Maria Leona & Anna Blaze.
122 Min. XXX-Rated (DVD only)

BIG TITS, HAIRY SNATCH 2

Disc One features six girls–including three newcomers–in hardcore action. Disc Two has six solo girls with some of the biggest tits and hairiest pussies ever, including Vanessa Y. in her hottest scene, sucking and fucking a realistic toy until it spurts.
236 Min. XXX-Rated (DVD only)

VOLUPTUOUS XXX A-LIST

Milly Marks takes a cock up her big, juicy ass. Also stars top newcomer Diana Eisley, Jenni Noble, Amaya May, Cat Bangles, Anna Blaze, Alana Lace, Elle Flynn, Cassie, Danni Lynne, Natasha Sweet, Paige Turner, Sabrina-Jade, Scarlet LaVey & Veronika.
329 Min. XXX-Rated (DVD only)

RACHEL RAXXX

The 18-year-old with a huge, floppy pair of JJ-cup naturals smothers hung porn studs, including JMac, with her gigantic flesh pillows, tit-fucks their hard cocks and sucks and fucks them until they shoot their loads all over her enormous rack. Plus plenty of bouncing & creaming.
139 Min. XXX-Rated (DVD only)

All discs are Region-Free

MOVIE CLUB

Don't wait! Call now. Our onsite operators are ready to help you. Or visit eBoobStore.com.

STACKED TO THE MAX 2

Seventeen plumpers with tits that strain bras beyond maximum capacity. When they unleash those huge guns, your eyes are gonna pop out of your head and your boner is gonna scream for release. Features Demora Avarice, one of our bustiest babes ever.
273 Min. X-Rated (DVD only)

FUCKIN' NATURALS 4

Six super-stacked babes who experts at the art of tit-sex, mashing their flesh pillows in lucky dudes' faces, wrapping their breasts around their poles and even tit-fucking and sucking cock at the same time, a truly advanced skill. Of course, they have pussies to fuck.
260 Min. X-Rated (DVD only)

HEAVY HANGERS 3

32 girls unleash their gigantic naturals from their bras, sweaters and tight tops and shove them into the camera. An all-star cast of newcomers and favorites bounce 'em, squeeze 'em, tug and self-suck 'em and oil and cream them. They also toy and finger their fuck boxes.
548 Min. X-Rated (DVD only)

WIDE LOAD NYMPHOS 4

Nearly seven hours of hardcore action with 18 real girls with really big tits, giant asses and soft curves. They suck and tit-fuck huge cocks and get banged every which way. Annabelle Rogers is ass-fucked on-camera for the first time. Features Samantha 38G in a new scene.
398 Min. XXX-Rated (DVD only)

CHUBBY 'N' FUCKED

Superstar plumpers Bunny De La Cruz, Kitty Lee and Dixie Devereaux show off their fuck-tastic skills and get sprayed down with cum. Newcomers Lexi Summers, Cassidi Jai and Laurella show off their natural talents for draining nuts. If you love 'em big, this one's for you.
128 Min. XXX-Rated (DVD only)

THICK CHICKS ON DICKS ANAL ED. 2

Ten plump, horny babes take it up the ass. Suzumi Wilder, Kitty McPherson, Samantha 38G, April McKenzie, cock-hungry MILF Jasmine Jones and more. Facials, threesomes, anal creampies and more of the big girl raunch you crave!
201 Min. XXX-Rated (Blu-ray or DVD)

GET 1 FREE MOVIE FOR EVERY 3 YOU ORDER

THICK 'N' CURVY

Big tits, big bottoms, plush thighs, soft middles and curves that go on forever. These 16 naturally stacked girls-next-door have it all. Loaded with XL Girls exclusives. Stars newcomer Julia Mendoza, Africa Sexxx, Renee Ross, Roxee Robinson, Eva Berg and Smiley Emma.
269 Min. X-Rated (DVD only)

BANGIN' BIG, BUSTY BABES

Six XXX brickhouse plumpers with big, fat, natural tits and sex drives that match the size of their racks. Bouncing, jiggling and tit-fucking. These girls wanted to fuck huge cocks. We gave them huge cocks to fuck! G-cupper Tessa Orlov gets ass-fucked by two hung studs.
136 Min. XXX-Rated (DVD only)

READY FOR STUFFIN' 4

Huge, pillowy, natural tits. Plush thighs. Soft bellies. Big, round asses. And plump pussies that they love to fill with fingers and toys until they cum in buckets. Shot in Plumper-Vision with the camera angles that get you hard. 30 girls. This is the one!
407 Min. X-Rated (DVD only)

DOUBLE STUFFED PLUMPERS 5

Our plumpest edition of this best-selling series stars Kiki Rainbow, Veronica Bow, Katrin Porto, Charlotte Angel, Amy Villainous, Jordynn LuXXX, Cami Cooper, Nila Mason, 18-year-old Sylvia Bateman and Africa Sexxx, whose tits are huge.
302 Min. XXX-Rated (DVD only)

XL TOP GUNS

Unique jackumentaries packed with interviews, behind-the-scenes action, candid footage, solo tit-play, girl-on-girl action and boy-girl tell the sexy stories of six great *XL* Girls: Renee Ross, Kristina Milan, Samantha 38G, Maria Moore, Arianna Sinn and Sapphire.
272 Min. XXX-Rated (DVD only)

XL GIRLS ON LOCATION

Behind the scenes of an on-location shoot in the Caribbean. Features M-cup Jennica Lynn, super curvy DDD-cupper Lavina Dream, 36GG Romanian bombshell Roxanne Miller and the great Vanessa Y. Loaded with group action and intimate candid scenes.
163 Min. X-Rated (Blu-ray or DVD)

ALL STACKED, ALL NATURAL 10

Newcomer Demora Avarice has O-cup tits, and the other girls in this movie aren't far behind, like G-cup Natasha Sweet and J-cup Cheryl Blossom. But the star of the show might be Holly Garner, who's already taking the big-boob world by storm.
120 Min. X-Rated (DVD only)

V-GIRLS AT HOME

17 babes, most of them newcomers, in intimate scenes they shot at home. Latina newbie Bhiankha is the greatest self-sucker and milk-squirter ever. Sofia Damon, Kim Velez and Naty put on a three-girl bikini, twerking and poolside dildo-fuck show. All new scenes.
272 Min. X-Rated (DVD only)

THE STAR SISTERS

Helen and Erin are the most boob-slapping, nipple-sucking, tit-swinging sisters ever, and in this movie, they oil each other's tits, give each other lap-dances and buzz their pussies with vibrators side-by-side. Six scenes, two in which they're side-by-side, tit-to-tit. A must-see.
115 Min. X-Rated (DVD only)

- **Orders ship in discreet packaging with tracking.**
- **We ship to P.O. Boxes. Delivery is guaranteed.**
- **Our mailing list is never shared.**
- **Your personal information is 100% secure.**

Approximate Currency Conversion Rates			
$19.95	C$24.95	£14.95	€ 17.95
$29.95	C$37.95	£22.95	€ 26.95
$34.95	C$43.95	£25.95	€ 30.95
$39.95	C$50.95	£29.95	€ 34.95
$44.95	C$56.95	£33.95	€ 39.95
$59.95	C$75.95	£44.95	€ 52.95
$69.95	C$88.95	£52.95	€ 61.95

FAST & SECURE *movie streaming*

Cheaper *No shipping costs!*
Quicker *Instant access!*
Better *Highest resolutions!*

INTERNET ORDERS eboobstore.com U.S. & CANADA 1-800-421-0760 INTERNATIONAL +1-305-662-5959
FAX 305-662-5952 WE SHIP IN 24 HOURS! PLEASE REMEMBER TO INCLUDE S&H

Mail to: The SCORE Group, Dept. VO2804, P.O. Box 558150, Miami, FL 33255-8150 USA

- ❑ *THE PERFECT PAIR* (DVD) VD551D $39.95
- ❑ *THE NEW NATURALS 2* (DVD) VD571D $39.95
- ❑ *PAIGE TURNER* (DVD) PIX1247D $19.95
- ❑ *VOLUPTUOUS XXX NATURALS* (DVD) PIX1240D $39.95
- ❑ *LISSA HOPE* (DVD) PIX1236D $19.95
- ❑ *HUGE! BUSTIEST NATURALS EVER* (DVD) VD539D $39.95
- ❑ *HUGE! BUSTIEST PLUMPERS EVER* (DVD) VD538D $39.95
- ❑ *CHERYL BLOSSOM* (DVD) VD536D $19.95
- ❑ *ALL STACKED, ALL NATURAL 9* (DVD) VD527D $39.95
- ❑ *MARIA BODY* (DVD) VD559D $19.95
- ❑ *DEMMY BLAZE* (DVD) VD561D $19.95
- ❑ *CODI VORE XXX* (DVD) PIX1054D $39.95 ..... ❑ (BLU-RAY) PIX1054B $44.95
- ❑ *CODI VORE* (DVD) VD414D $19.95
- ❑ *BIG FAT TITS 4* (DVD) VD492D $39.95
- ❑ *DARIA* (DVD) PIX1166D $29.95
- ❑ *FUCKIN' NATURALS 3* (DVD) PIX1111D $39.95
- ❑ *BIG TITS, HAIRY SNATCH 2* (DVD) PIX1135D $39.95
- ❑ *VOLUPTUOUS XXX A-LIST* (DVD) PIX1198D $39.95
- ❑ *RACHEL RAXXX* (DVD) PIX1052D $19.95
- ❑ *STACKED TO THE MAX 2* (DVD) VD569D $39.95
- ❑ *FUCKIN' NATURALS 4* (DVD) PIX1279D $39.95
- ❑ *HEAVY HANGERS 3* (DVD) VD552D $39.95
- ❑ *WIDE LOAD NYMPHOS 4* (DVD) PIX1212D $39.95
- ❑ *CHUBBY 'N' FUCKED* (DVD) PIX490D $29.95
- ❑ *THICK CHICKS ON DICKS ANAL ED. 2* (DVD) PIX673D $39.95 ..... ❑ (BLU-RAY) PIX673B $44.95
- ❑ *THICK 'N' CURVY* (DVD) VD511D $39.95
- ❑ *BANGIN' BIG, BUSTY BABES* (DVD) PIX1186D $39.95
- ❑ *READY FOR STUFFING 4* (DVD) VD495D $39.95
- ❑ *DOUBLE STUFFED PLUMPERS 5* (DVD) PIX1118D $39.95
- ❑ *XL TOP GUNS* (DVD) PIX665D $39.95
- ❑ *XL GIRLS ON LOCATION* (DVD) VD280D $39.95 ..... ❑ (BLU-RAY) VD280B $44.95
- ❑ *ALL STACKED, ALL NATURAL 10* (DVD) VD577D $39.95
- ❑ *V-GIRLS AT HOME* (DVD) VD557D $39.95
- ❑ *THE STAR SISTERS* (DVD) VD555D $19.95

☐ **I GET ONE FREE MOVIE FOR EVERY THREE MOVIES THAT I ORDER**

Shipping & Handling: U.S. Priority: $10 for 1 DVD/Blu-ray. $2 for each additional; $17 for 5 to 12 DVDs/Blu-rays; $23 for 13 to 36 DVDs/Blu-rays. Delivery within 2-3 days. Overnight: $62 for up to 10 Movies. Delivery next business day. **International First Class:** £22/€25 for 1 to 5 Movies. £34/€40 for 6 to 7 Movies. Delivery within 10-14 days. **International Priority:** C$42 for 1 to 2 Movies. C$65 for 3 to 10 Movies. Delivery within 5-7 business days. FedEx International: £52/€60 for 1 to 10 Movies. Delivery in 3-5 business days.
☐ Subscribers get a 15% discount on movie purchases. Offers cannot be combined. Customer ID# _____ Only U.S. subscribers get free shipping on video orders. We accept payment in cash (£, €, C$ or US $ banknotes), American Express Travelers checks denominated in US funds or checks from a Canadian bank denominated in US $ (Canada Only.) No Coins. **Sorry, no International personal checks.** Make check/money order payable to The SCORE Group. Florida residents add 7% sales tax. Credit card transactions are billed in $ at current exchange rate. You must provide credit card and mailing addresses if the two are different. U.S. orders ship via Priority mail or FedEx. Rush delivery available: call for details. Video sales are final. Damaged discs will only be replaced with another of the same title if reported within 30 days of receipt. The SCORE Group cannot be held responsible for Customs seizures. By ordering, you certify that you are at least 18 years old.

Payment: ☐ Cash ☐ Check ☐ Money/Postal Order ☐ MasterCard/Access/Eurocard/Cirrus ☐ VISA/Plus ☐ AmEx ☐ Discover/Novus ☐ Maestro ☐ JCB ☐ Diners Club ☐ Union Pay

Name_____ Age_____ Card #_____ Exp._____

Security code required (last 3 digits above signature)_____ American Express (4 digits above card #)_____

Address_____ City_____ State/Country_____ Zip/Post Code_____

Phone/Email Required_____ Signature Required_____ VO2804

OFFER EXPIRES 60 DAYS FROM THIS ISSUE'S ON-SALE DATE

INSIDE THIS ISSUE OF V-MAG™

JENNI NOBLE FIRST POST-GROWTH-SPURT XXX

MARIA BODY 32J

DEMMY BLAZE 34H

MISCHIEVOUS KITTY 36G

ASHLYN PEAKS 34DDD

RACHEL RAXXX 30JJ

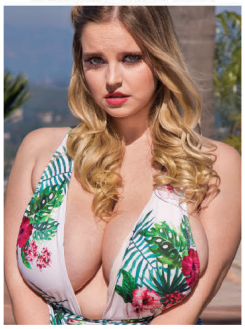

CODI VORE 34FF

ALL STACKED, ALL NATURAL

- 12 FREE HD BONUS VIDEOS
- FREE DIGITAL MAG
- 22-GIRL NIPPLE SELF-SUCKING BLOWOUT

THE SCORE GROUP®

MEET JJ-CUP MOLLY EVANS

She just turned 18!